

Town of  
Manchester, CT

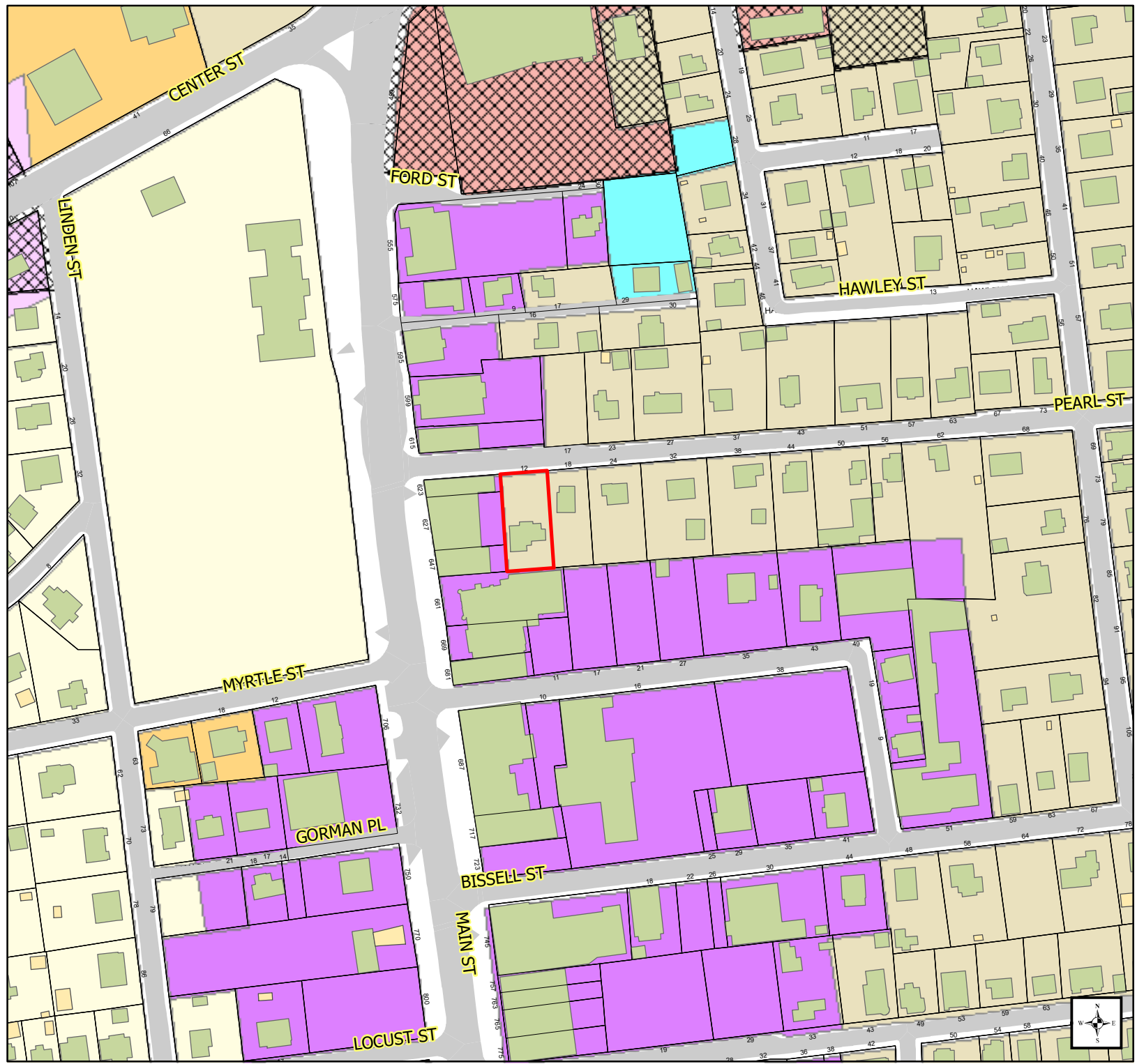

Geographic Information  
Systems

12 Pearl Street



☒ Design Overlay Zone

◻ B2 - Business II

◻ B3 - Business III

◻ CBD - Central Business  
District

◻ OSP - Off Street Parking

◻ RA - Residence A

◻ RB - Residence B

◻ RC - Residence C

DISCLAIMER:  
The Town of Manchester, CT assumes no legal responsibility for  
the information contained in this map. This map is provided "AS IS"  
without warranty of any kind.

NOTES:  
Planimetric and topographic information were compiled by  
stereophotogrammetric methods from photography dated April 24,  
1999 in accordance with ASPR accuracy standards for 1"=40'  
large scale Class I maps. Real property compiled from recorded  
deeds, subdivision plans and other public records. Utility networks  
compiled from record plans, as-builts and/or field survey data.  
Aerial photography dated April 24, 1999.

1 inch = 200 feet

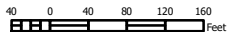

Date: 10/23/2023

