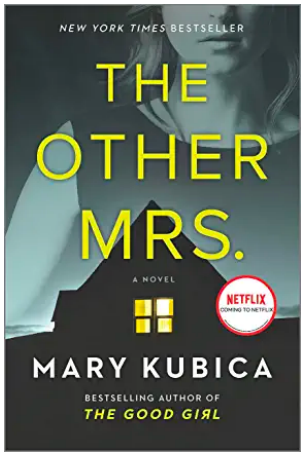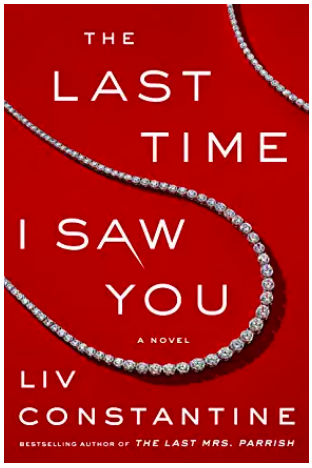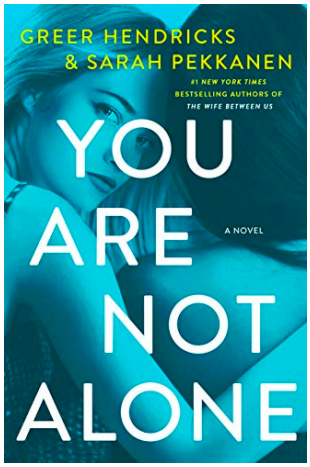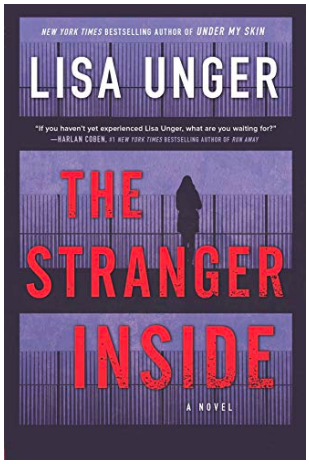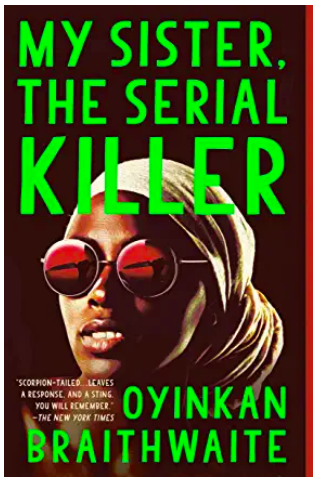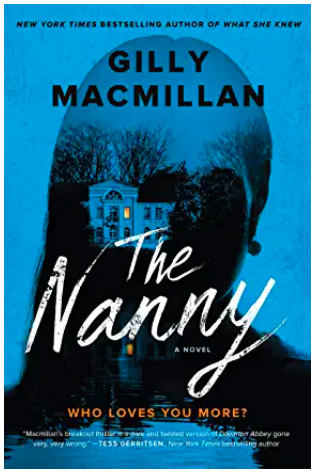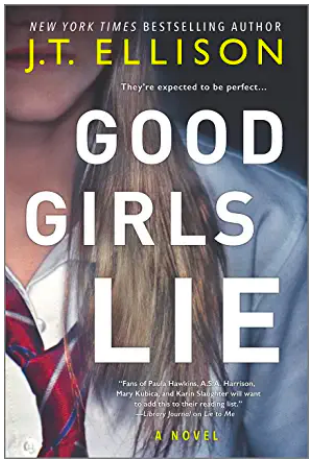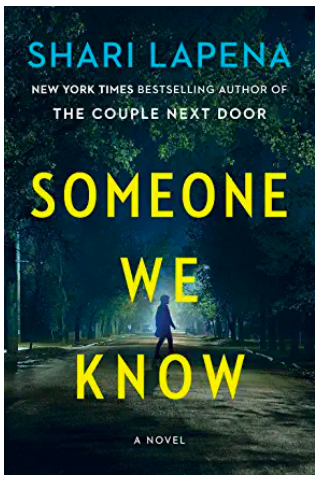Domestic Thrillers