Adventures in Nature
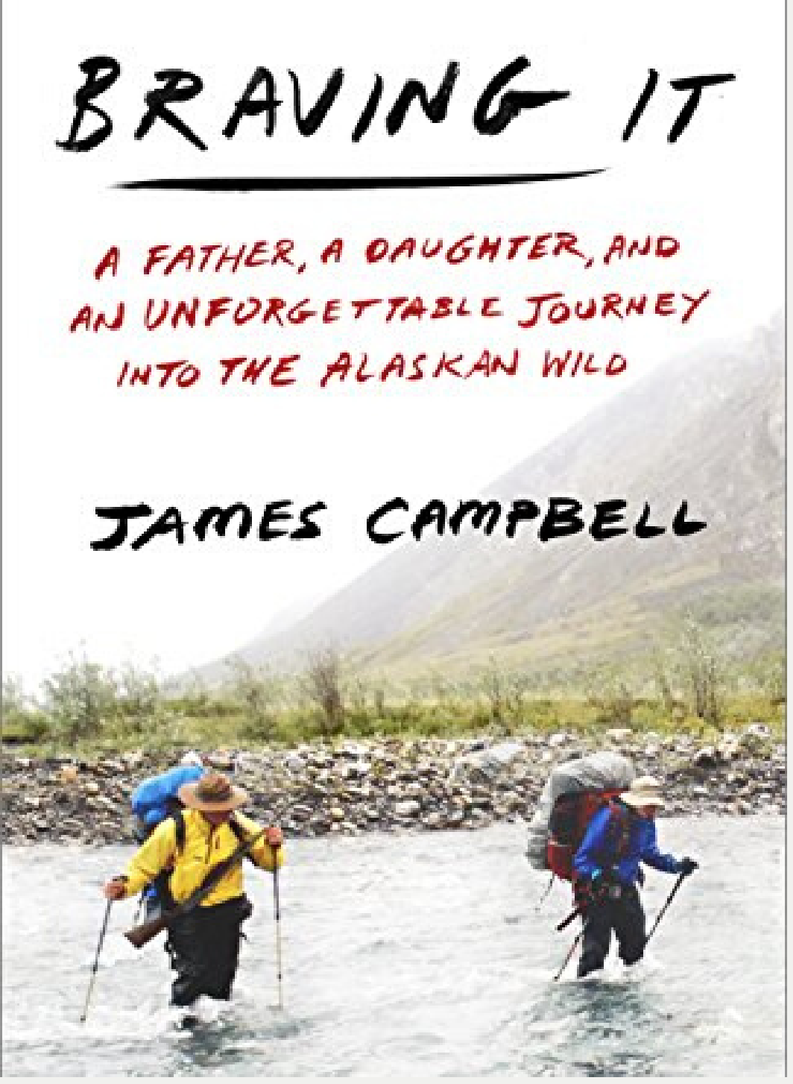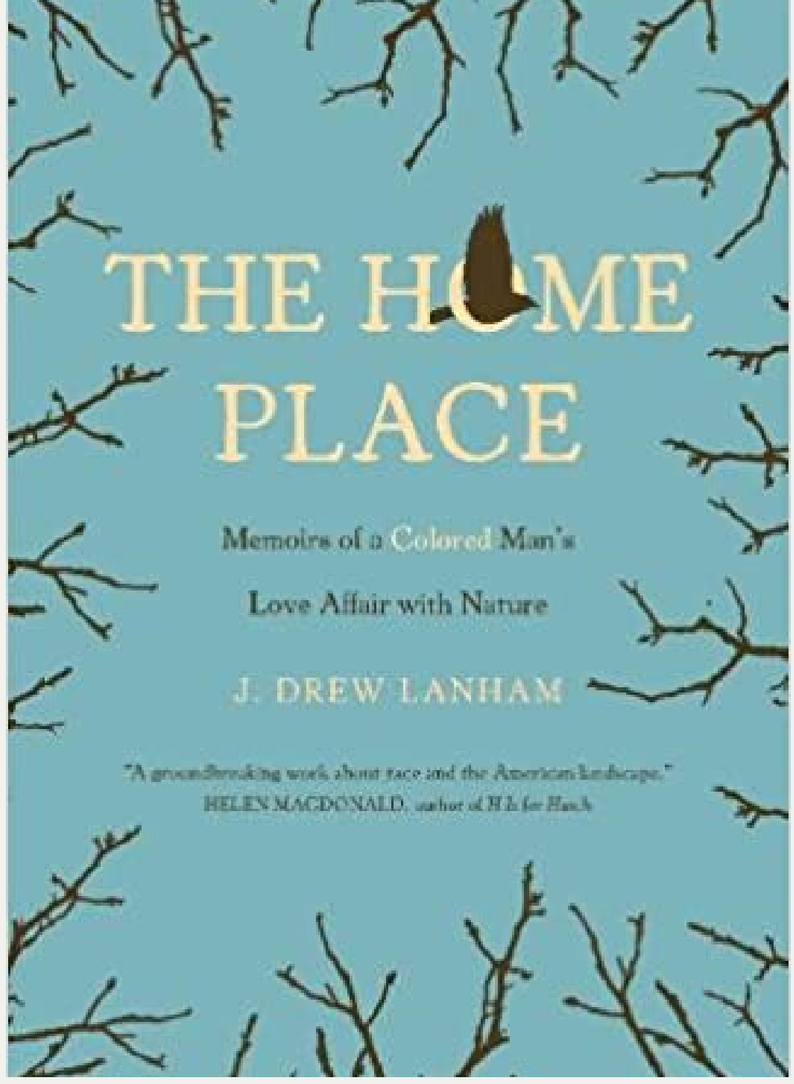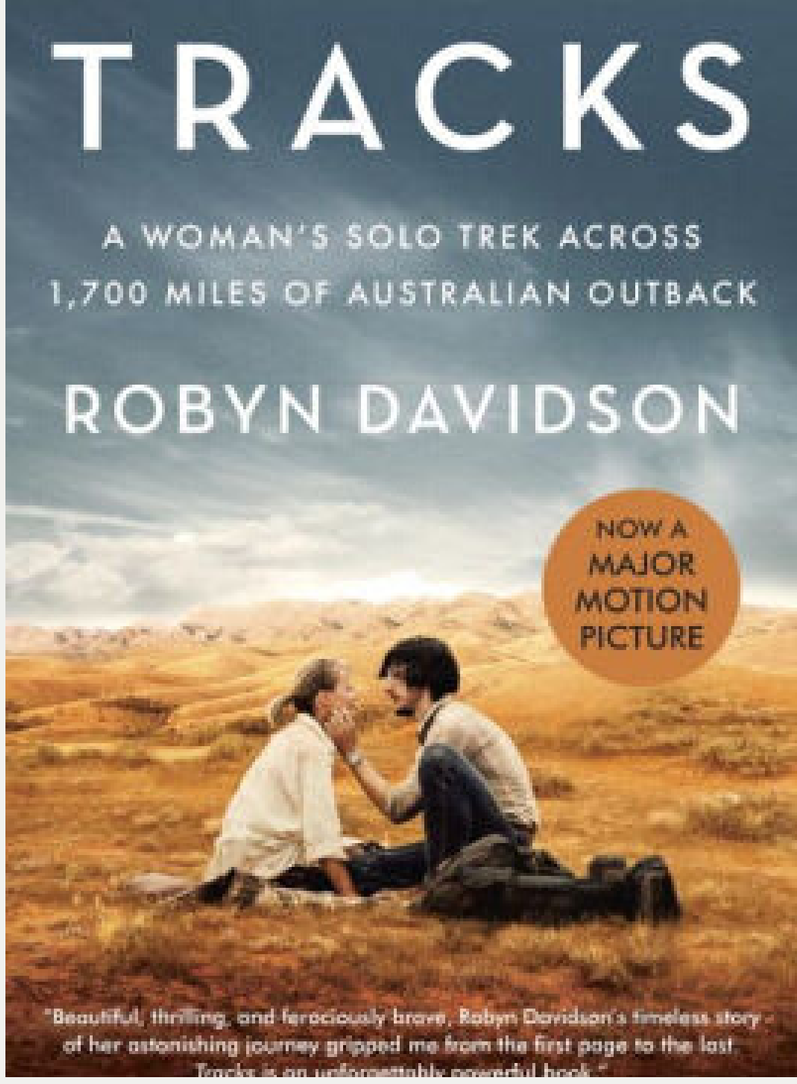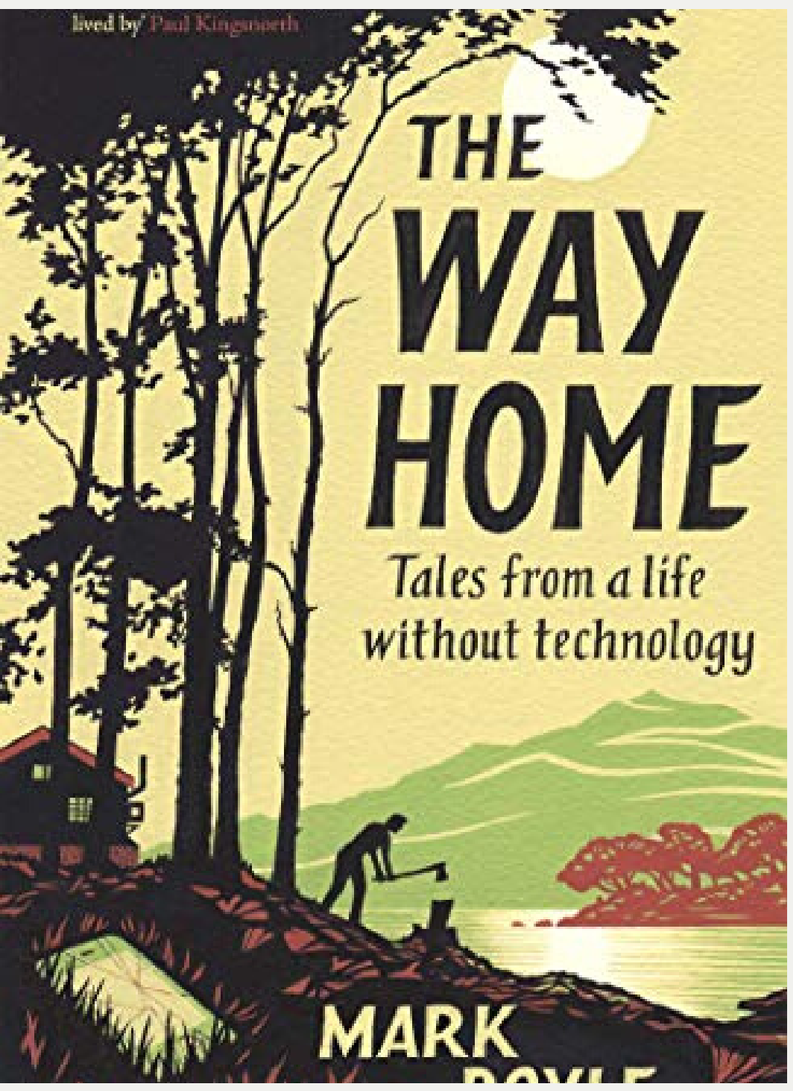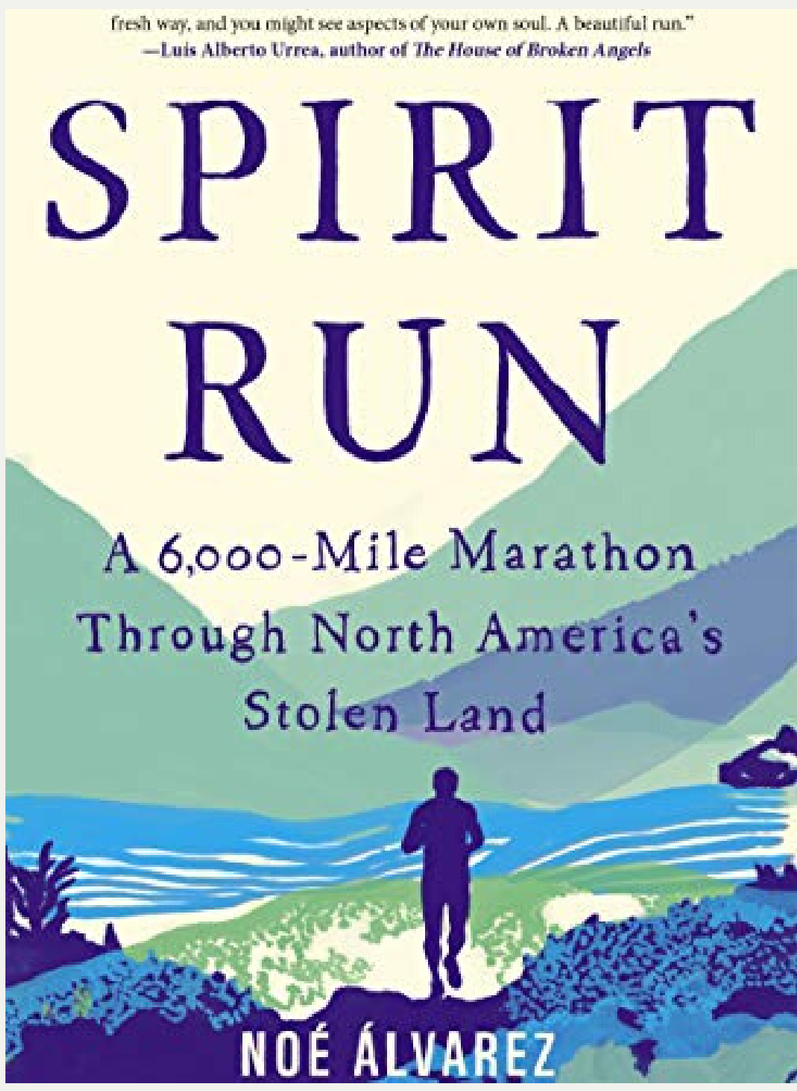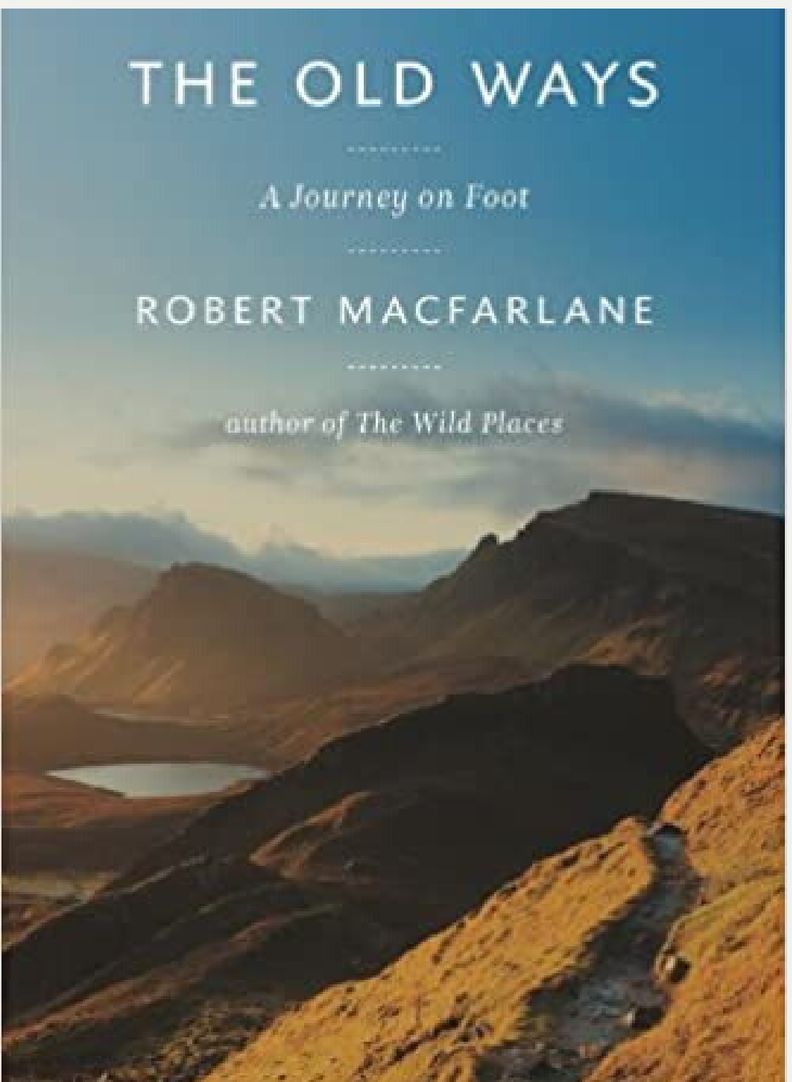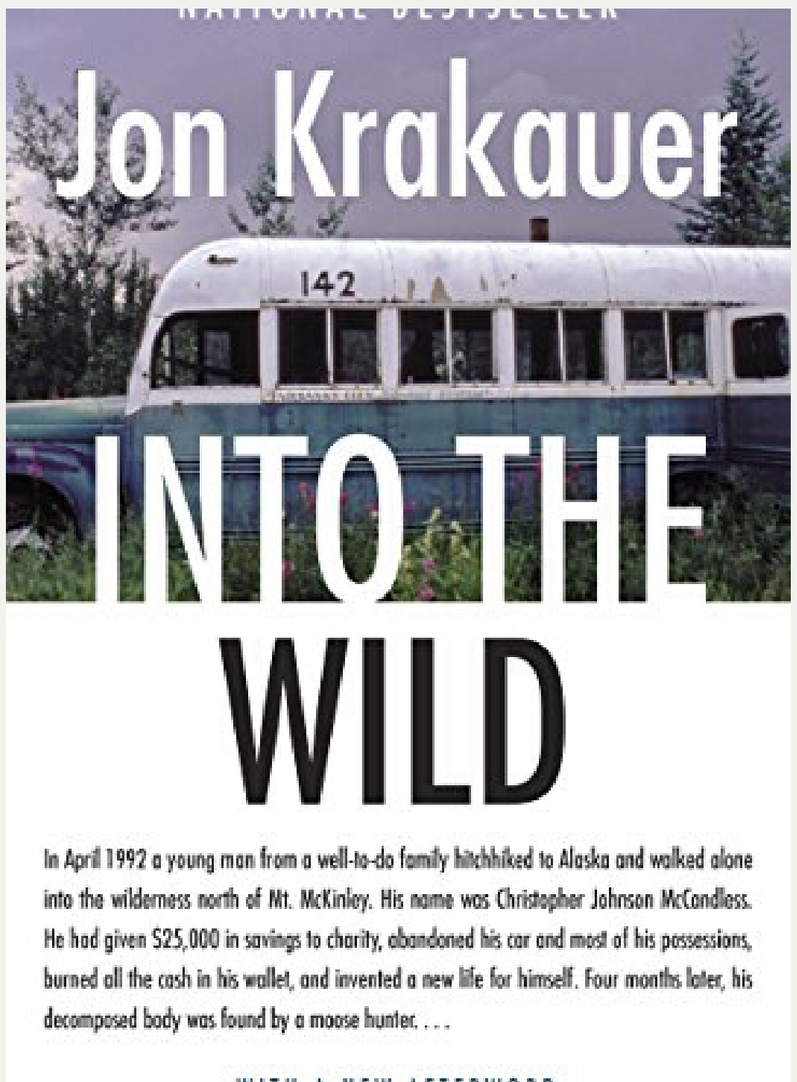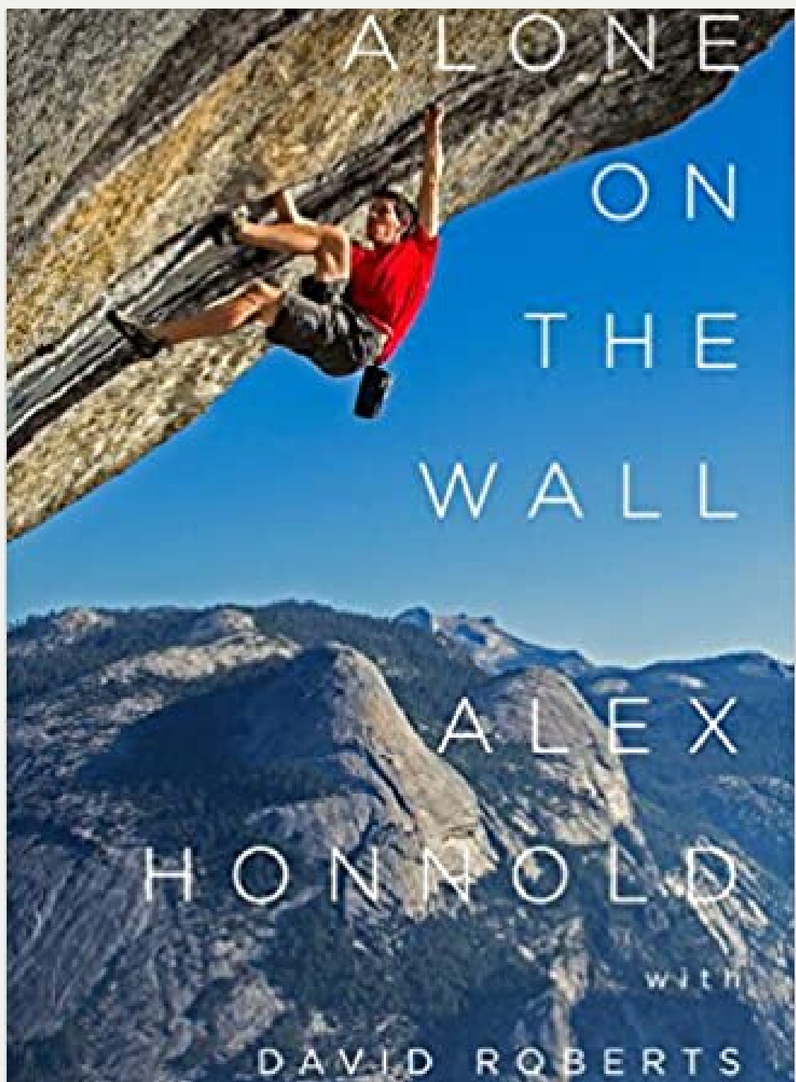
Manchester Public Library